



Notice of Service Interruption/Area Closure
Western University
Facilities Management
Client Services 519-661-3304 (fmhelp@uwo.ca)

Submit by E-mail
 Print Form

Date of Interruption/Closure: Time(s):

Building(s) Affected: #1 #2
 #3 #4
 Areas/Rooms Affected Alternate Route/Service:
 Exit 4.
 Alternate: HSA Exit 1. See alternate routing on attached maps.

Service to be interrupted: #1 #2
 #3 #4
 Description/Reason for Project:
 Exit 4 to be closed due to work overhead to remove existing louvre in mechanical penthouse 6000, in preparation for AHU delivery.

Requester: Date of Request:

Supervising Tradesperson: Unit:
 Trade Manager: Unit: Date:

Contractor: Phone #
 Coordinator/Project Manager: Phone # Date:

Reviewed by Trade Manager(s)/Shop(s) Affected:

Name: Fire Safety	Date: May 16, 2017	Name:	Date:
Signature/Stamp: REVIEWED <small>By Jenn Romyn (jromyn2@uwo.ca) at 8:47 am, May 17, 2017</small>		Signature/Stamp:	
Name:	Date:	Principal Occupants:	
Signature/Stamp:		Name: Kevin Inchley	Ext. 84125
Name:	Date:	Name:	Ext.
Signature/Stamp:		Name:	Ext.
Name:	Date:	Name:	Ext.
Signature/Stamp:		Approval to Proceed: <input type="text"/>	
Name:	Date:	<div style="border: 2px solid green; padding: 5px; text-align: center;"> APPROVED <small>By Dan Trudgeon (dtrudgeo@uwo.ca) at 10:45 am, May 17, 2017</small> </div>	
Signature/Stamp:			

Notes:

No exit or entrance through these doors. Work above door.

Alternate Accessible Exit
Continued on HSA Floorplan

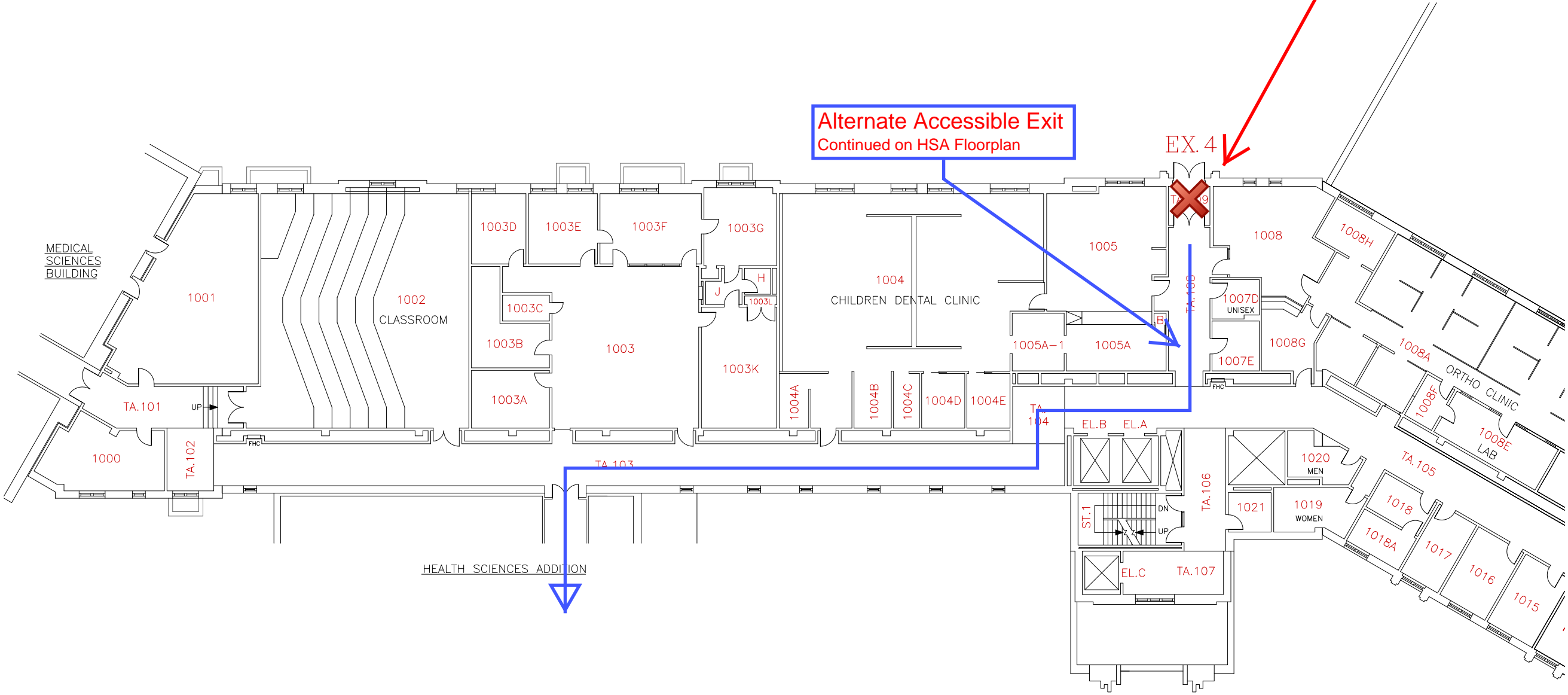

SCIENCE

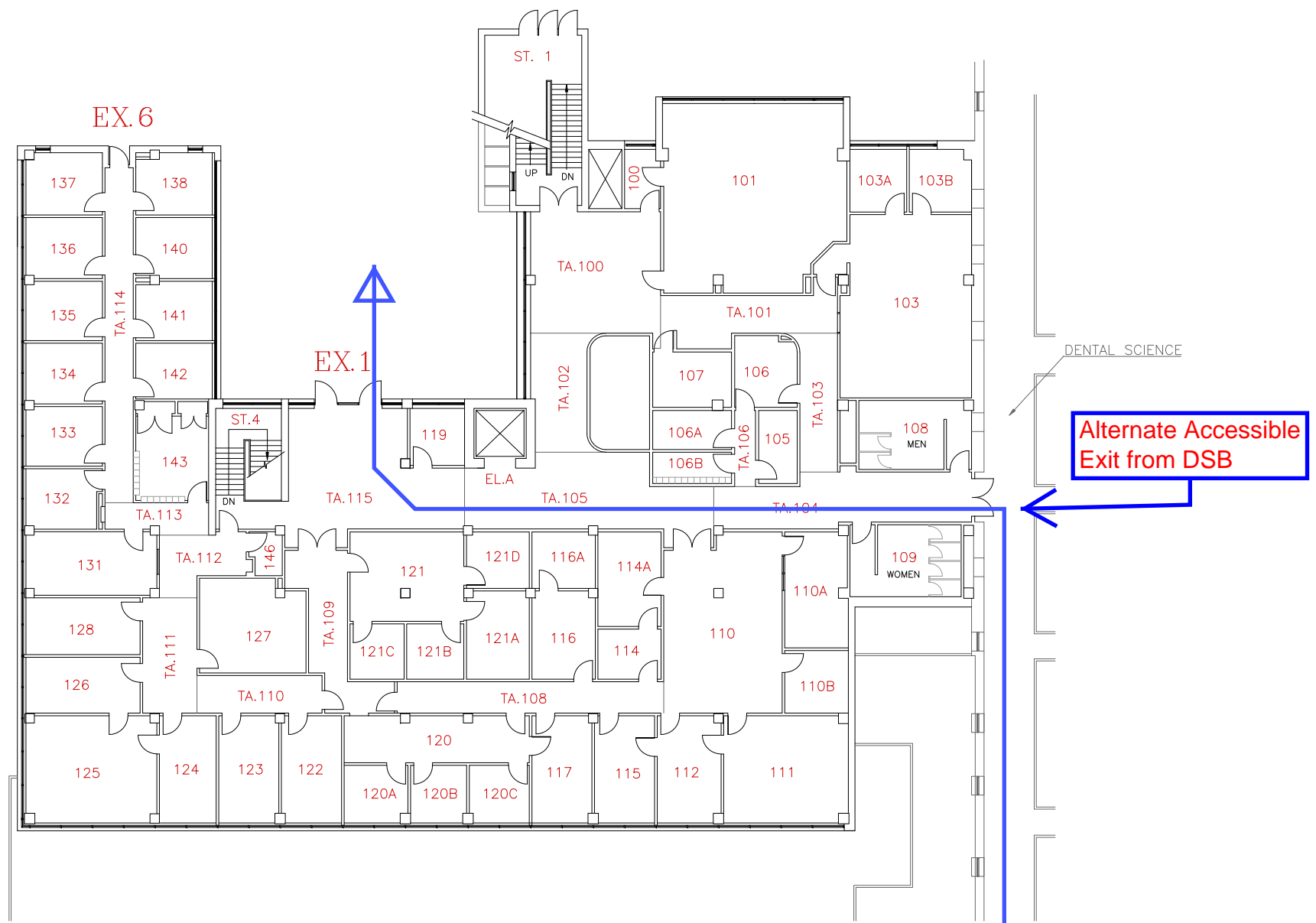

DENTAL SCIENCE

Alternate Accessible Exit from DSB