



Notice of Service Interruption/Area Closure
Western University
Facilities Management
Client Services 519-661-3304 (fmhelp@uwo.ca)

Submit by E-mail
 Print Form

Date of Interruption/Closure: Time(s):

Building(s) Affected: #1 #2
 #3 #4

Areas/Rooms Affected Alternate Route/Service:
 Through traffic on Perth Drive.
 Access to all buildings, parking lots & loading docks maintained from either North or South. There will be three excavations (see attached map), access from North or South will depend on where excavation is currently happening.

Service to be interrupted: #1 #2
 #3 #4

Description/Reason for Project:
 Perth Drive closed for mechanical and electrical services crossing road for the construction of new research building.

Requester: Date of Request:

Supervising Tradesperson: Unit:

Trade Manager: Unit: Date:

Contractor: Phone #

Coordinator/Project Manager: Phone # Date:

Reviewed by Trade Manager(s)/Shop(s) Affected:

Name: Fire Safety	Date: Jun 9, 2016	Name: CCPS	Date: Jun 9, 2016
--------------------------	--------------------------	-------------------	--------------------------

Signature/Stamp: **REVIEWED**
By Frank (ffaroni@uwo.ca) at 7:53 am, Jun 10, 2016

Signature/Stamp: **APPROVED**

Name: **Transportation & Stores** Date: **Jun 9, 2016**

Signature/Stamp: **RECEIVED**
By ken hill (kenhill@uwo.ca) at 6:23 am, Jun 10, 2016

Principal Occupants:

Name:	Ext.:	Date:
Name:	Ext.:	Date:
Name:	Ext.:	Date:
Name:	Ext.:	Date:

Name: Date:

Signature/Stamp:

Approval to Proceed: Date:

Name: Date:

APPROVED
By Dan Trudgeon (dtrudgeo@uwo.ca) at 1:54 pm, Jun 10, 2016

Signature/Stamp:

Notes:

Alternate Routing

No through traffic on Perth Drive. Access will be either from the North or South depending on destination.

Legend

📍 Western University

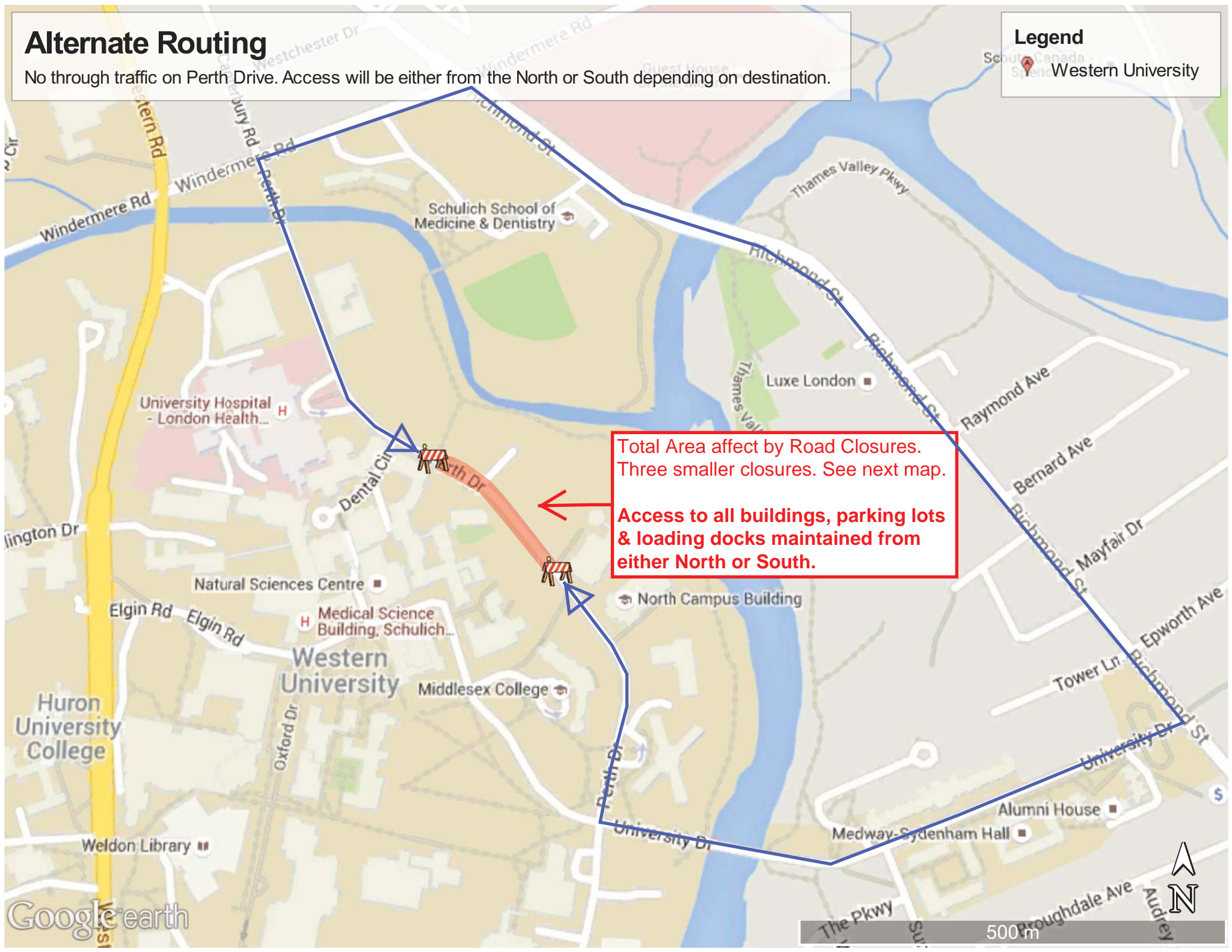

Total Area affect by Road Closures.
Three smaller closures. See next map.

Access to all buildings, parking lots
& loading docks maintained from
either North or South.



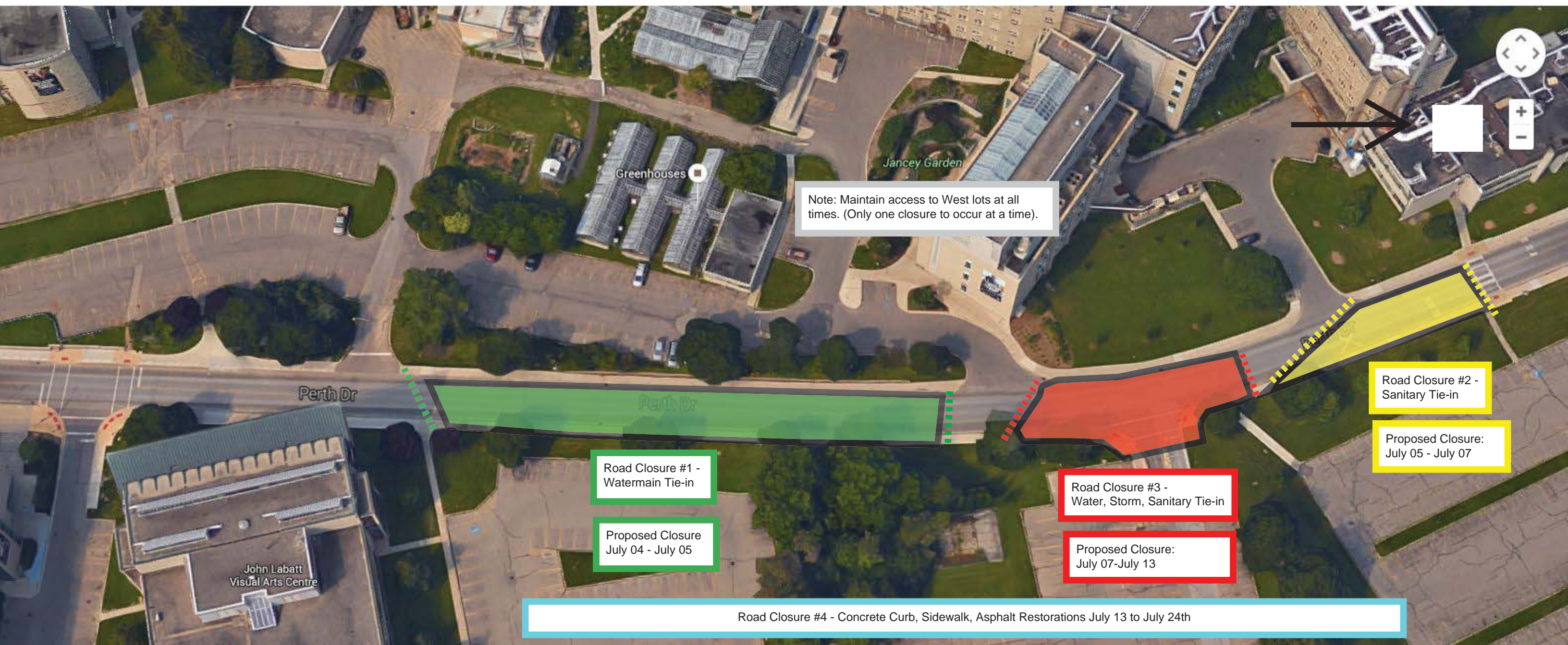

Note: Maintain access to West lots at all times. (Only one closure to occur at a time).

Road Closure #1 -
Watermain Tie-in

Proposed Closure
July 04 - July 05

Road Closure #3 -
Water, Storm, Sanitary Tie-in

Proposed Closure:
July 07-July 13

Road Closure #2 -
Sanitary Tie-in

Proposed Closure:
July 05 - July 07

Road Closure #4 - Concrete Curb, Sidewalk, Asphalt Restorations July 13 to July 24th

