

Notice of Service Interruption/Area Closure

Service Interruption Request Form

Interruption Title: *

Provide a short interruption title (ex. CMLP SEB TEB Domestic Hot Water Shutdown)

Medical Science Parking Lot Closure for Crane Lift July 19 - August 5, 2024

Start Date/Time: *

19/07/2024 12:00am

End Date/Time: *

05/08/2024 11:30pm

REVISED

3:00 pm, Jul 17, 2024

Notes (ex. Daily, Continuous, Monday-Saturday, 3:00pm Wednesday - 3:00pm Thursday Etc.)

Continuous Monday - Friday

Is this service interruption scheduled to start within the next 2 business days? *

No

Department / Coordinator Contact List link:

<https://westernu.atlassian.net/wiki/spaces/fmcs/pages/2145288499/Service+Interruptions+Department+Building+Coordinators+Contact+List>

Have you contacted the Department Coordinator? *

Yes

Name of person contacted: *

Kevin Inchley, Garrett Goulin

Area(s) / Building(s) Affected: *

This field is a multi-select dropdown.

Medical Science Parking Lot, Dental Science Building (DSB)

REVISED

2:59 pm, Jul 17, 2024

Skywalk between SDRI and DSB is to be closed during the hours of operation of the Crane (beginning July 25, 2024)

Areas/Rooms Affected, Alternate Route/Service: *

Medical Sciences Parking Lot

Notice of Service Interruption/Area Closure

Interruption Category:

Parking / Loading Dock

Service to be Interrupted: *

If service is not listed, in the dropdown scroll down to the very bottom and select "other" to input a new option. This field is a multi-select dropdown.

Parking Lot, SDRI-DSB Skywalk

Description/Reason for Project: *

Dental Sceinces Pedestrian Bridge Replacement

Requester Name: *

Rola Al Sabawi

Western Trade Site Contact? *

No

Contractor Involvement? *

Yes

Contractor Business Name: * **Contractor Site Contact: *** **Contractor Phone Number: ***

Tonda

Janne Vaukoen

519-617-2426

Sub-Contractor Involvement? *

No

Trade Assistance Required? *

No

Requested Reviewers: *

This field is a multi-select dropdown.

Notice of Service Interruption/Area Closure

Parking Services, Fire Safety

Identified Potential Safety Hazards: *

No Safety Hazards Identified

Notes:

Project Number (if applicable):

9D3580

Capital Project Link (if applicable):

Requested On:

APPROVED

By Mark Vandergoot at 8:31 am, Jul 16, 2024

University of West
Ontario School



Dental Sci





LTM1400-7.1

Client
Project
Subject

SAP Nr.
Doc. Nr.
Ref. Pat Hishon

Page 1/1
Date 6/11/2024
Rev. 00

Crane configuration:

Make: *Liebherr*
Type: *LTM1400-7.1*
Selected chart: *TY*

Boomlength: *197.0*
BoomType: *100+100+100+100+*
Carrier: *33x31ft*
CarBodyType: *[->22*
Counterweight: *308,650*
Lines: *6*

Upper rotation: *0*
Lift height: *79.1*
Number of parts: *4*

Lift radius: *120.8*
Lift capacity: *66,400*

Elevation

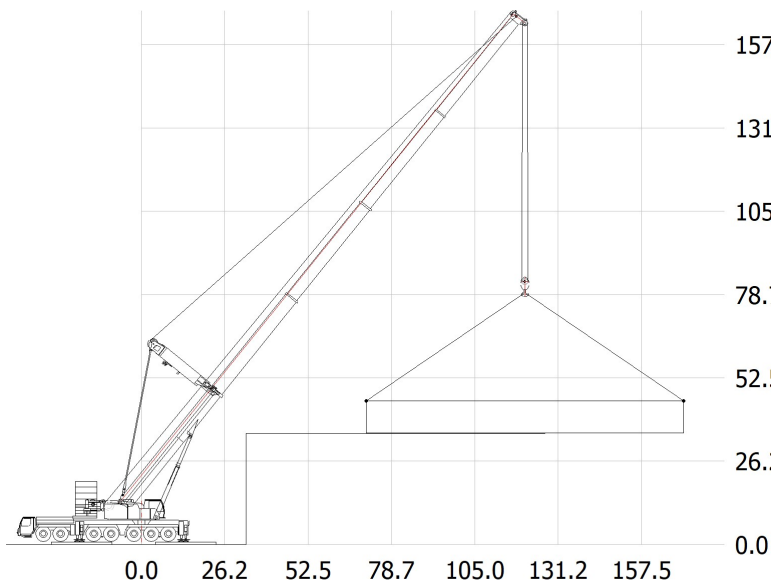

Load configuration:

Title: *Mainline Western*
Load name: *Bridge*
:
Load: *40,000*
Hook block: *5,700*
Auxiliary: *0*

Rigging: *1,500*

Total: *47,200*
Percentage[%]: *71.1*

Plan view

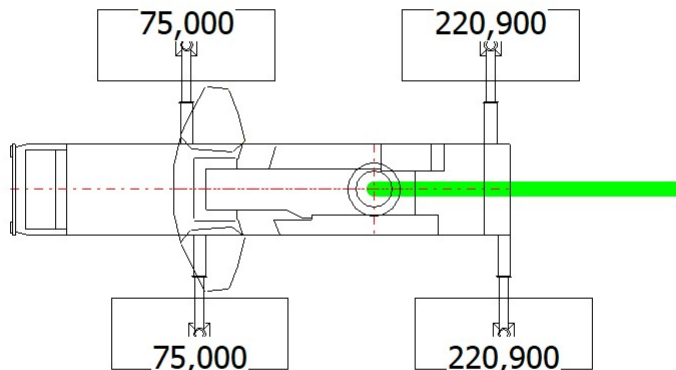

Ground bearing pressures:

Mat height: *0.8*
Mat length: *19.1*
Mat width: *7.7*

Max. GBP under mats: *1,569*

[->18 : *Ballast Radius 18ft*
[->22 : *Ballast Radius 22ft*
W3^ : *Winch #3 mounted to top*
W3<= : *Winch #3 mounted to rear*